

MPS GB Committee Structure 2019-2020

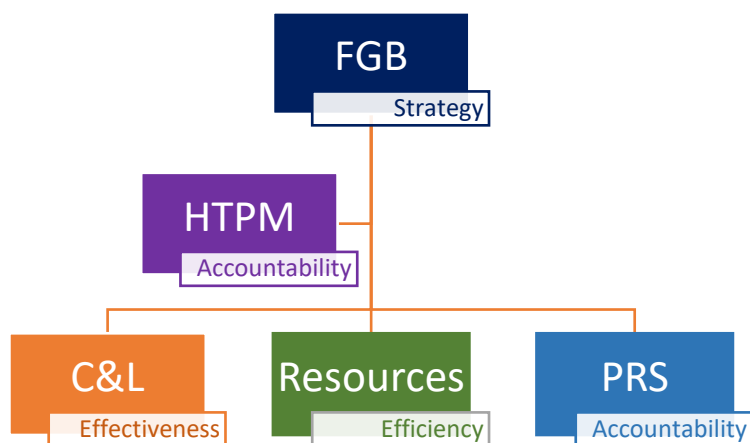

Membership

Name	Category of Governor	Term of Office
Sasha Howard	Headteacher	Commensurate with headship
Emma Tidby (Chair)	Co-opted	Sept 2018 – Sept 2022
Liz Poulson	Co-opted	Jan 2018 – Jan 2022
Clare Yelton	Parent	Nov 2017 - Nov 2021
Sarah Helme	Parent	Dec 2017 - Dec 2021
Dianne Dow	Co-opted	Sept 2020 – Sept 2024
Claudia McGinty	Staff	Oct 2020 – Oct 2024
Neil O'Regan	Co-opted	Sept 2016 – Sept 2020
Vacancy	Co-opted	
Paul Hopkins	Co-opted	July 2017 – July 2021
James Bridges	Local Authority	Dec 2020 – Dec 2024
Janet Williams	Co-opted	Nov 2017 – Nov 2021

HTPM

- Emma Tidby
- Neil O'Regan
- Liz Poulson

Pay Review and Salaries

- Neil O'Regan (Chair)
- Emma Tidby
- Paul Hopkins
- Janet Williams

Children & Learning Committee

- Sarah Helme (Chair)
- Liz Poulson (Vice-Chair)
- Sasha Howard
- Emma Tidby
- Dianne Dow
- Claudia McGinty (staff)

Resources Committee

- Janet Williams (Chair)
- Paul Hopkins (Vice-Chair)
- Sasha Howard
- Emma Tidby
- Clare Yelton
- Neil O'Regan

Link governors

Name	Monitoring role	Governance role
Emma Tidby	Child Protection	Chair of Governors
Clare Yelton	GDPR/Mental Health	Vice Chair
Liz Poulson	Pupil premium/Sport premium	
Neil O'Regan	Finance/SEND	Chair of PRS
Janet Williams	Health & Safety /Safeguarding	Chair of Resources
Paul Hopkins	Personnel	
Sarah Helme	Training & Induction	Chair of C&L
Dianne Dow	Data	
James Bridges		LA Governor

Governor teams

Academy Working Group

Sasha Howard

Emma Tidby (Chair of Governors)

Reports

Governor visits -> Chair/Headteacher -> committee -> FGB

Training -> Sarah Helme -> FGB

Reports can be put on Governor's secure web-area ready for discussion at the next meeting